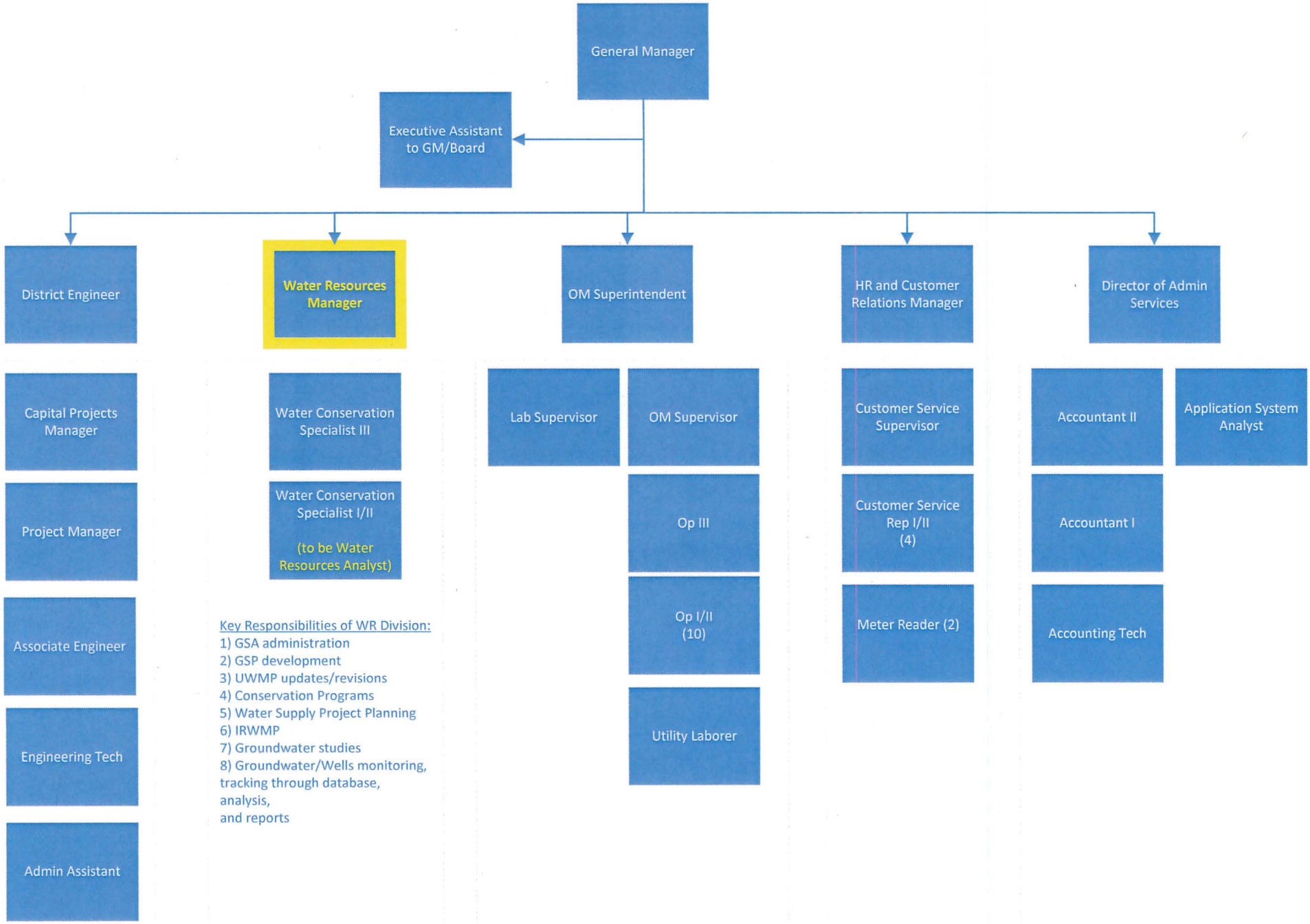
General Manager
Executive Assistant to GM/Board
District Engineer
Capital Projects Manager
Project Manager
Associate Engineer
Engineering Tech
Admin Assistant
Water Resources Manager
Water Conservation Specialist III
Water Conservation Specialist I/II
(to be Water Resources Analyst)
Key Responsibilities of WR Division:
1) GSA administration
2) GSP development
3) UWMP updates/revisions
4) Conservation Programs
5) Water Supply Project Planning
6) IRWMP
7) Groundwater studies
8) Groundwater/Wells monitoring, tracking through database, analysis, and reports
OM Superintendent
Lab Supervisor
OM Supervisor
Op III
Op I/II (10)
Utility Laborer
HR and Customer Relations Manager
Customer Service Supervisor
Customer Service Rep I/II (4)
Meter Reader (2)
Director of Admin Services
Accountant II
Application System Analyst
Accountant I
Accounting Tech