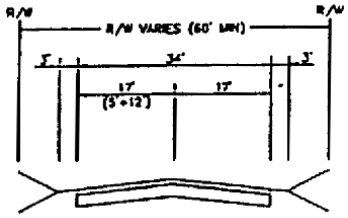

LOCAL RURAL ROAD
(40 MPH DESIGN SPEED)

* SIDEWALK REQUIREMENTS TO BE DETERMINED BASED ON ADJACENT LAND USE.

NOTE: ADDITIONAL PAVED WIDTHS WILL BE PROVIDED AS REQUIRED FOR DOUBLE LEFT TURN LANES, SEPARATED RIGHT TURN LANES AND 10' WIDE BUS BUCKOUTS.

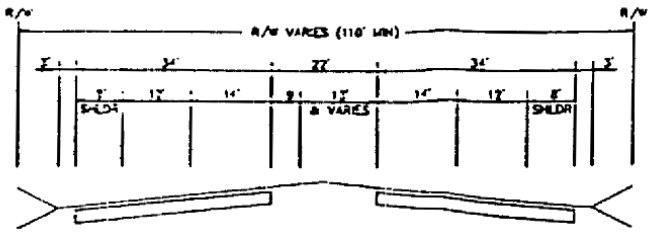

FOUR-LANE RURAL ARTERIAL
(65 MPH DESIGN SPEED)

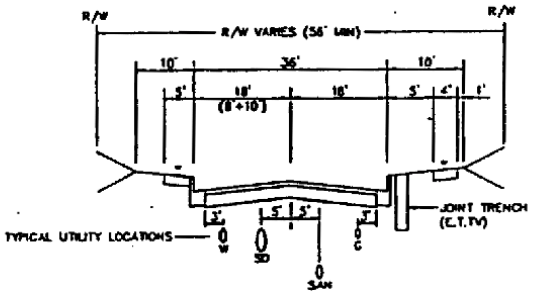

LOCAL URBAN STREET
(25 MPH DESIGN SPEED)

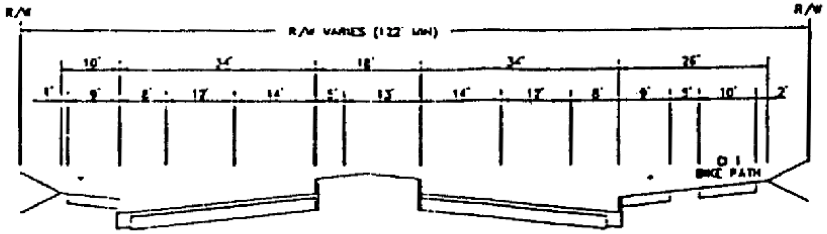

FOUR-LANE URBAN ARTERIAL
(45 MPH DESIGN SPEED)

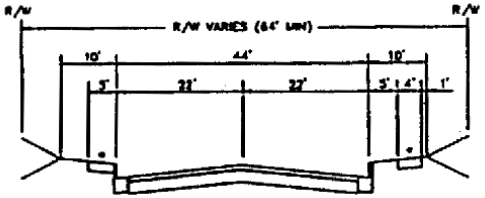

2-LANE URBAN COLLECTOR
(25 MPH DESIGN SPEED)

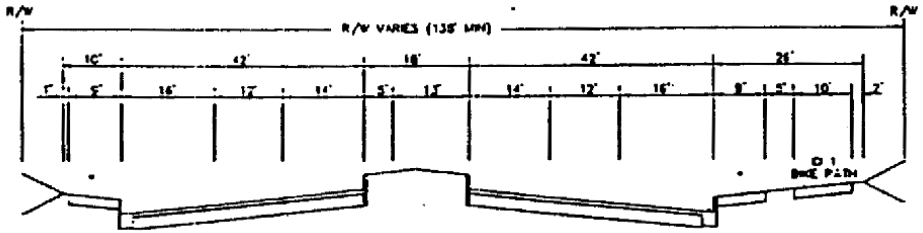

SIX-LANE URBAN ARTERIAL
(50 MPH DESIGN SPEED)

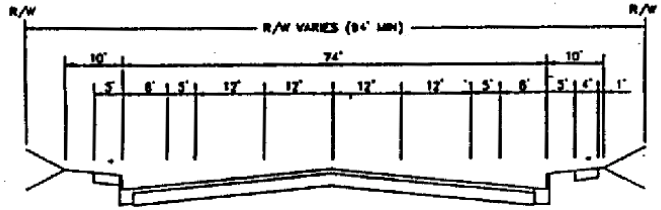

FOUR-LANE URBAN COLLECTOR
(35 MPH DESIGN SPEED)

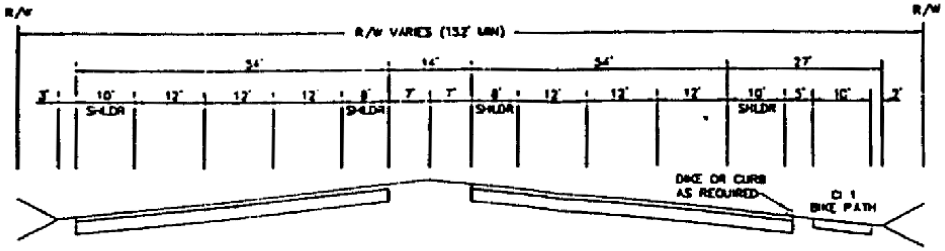

URBAN EXPRESSWAY
(65 MPH DESIGN SPEED)

N

Source: FORIS - Traffic Safety Standards (HMH, Inc.)

Figure 4.2-4
Roadway Design Standards